



Computerized Bidet-Toilet Seat

Owner's Manual

BS4210 / BS4220

BS4212 / BS4222

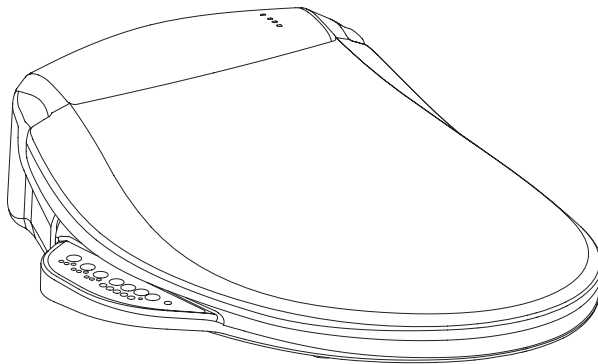





- Thank you for purchasing E'LOO Computerized Bidet-Toilet Seat.
- Please read carefully before product installation and keep in the place where you can reach easily.

Important Safeguards

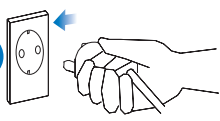
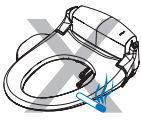
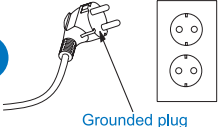
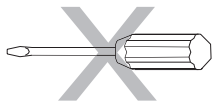

For safety reasons, please read this entire manual before use.
Obey the following instructions for safety and prevent product being damaged.

1 	<p>Do not press heavily on bidet lid or body housing. Do not step or press heavily on bidet lid or body housing in case product damaged and get injury.</p>
2 	<p>Attention to product specification in Page 2 before use. Please read product specification before use to ensure the product is supplied in suitable voltage. Keep the bathroom in good air circulation.</p>
3 	<p>Do not put inflammable objects on product such as cigarette.</p>
4  <p>Grounded plug</p>	<p>This product must be grounded. The product is attached with grounded plug. Do not change the plug at will otherwise electric shock could be occurred.</p>
5 	<p>Please do not disassemble, or modify the product. Only an authorized service representative should perform repairs otherwise it could cause danger.</p>
6 	<p>Please do not spray water directly. Please avoid spraying water directly on the product or power cord. This could result in electric shock or fire.</p>
7 	<p>Do not bend nor press bidet hose. It could influence water supply and unstable flush.</p>
8 	<p>Do not use harsh brushes or abrasive detergents to clean the product. Use only mild soap and soft cloth for cleaning.</p>

Configuration

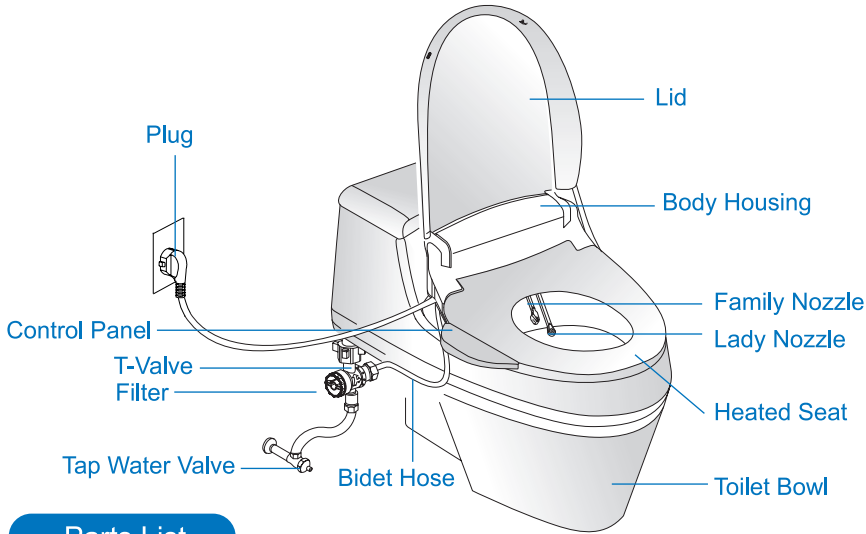

Parts List

Owner's Manual	Quick Installation Guide	Mounting Plate with Hardware Kits	T-Valve with Bidet Hose	Universal Wrench

Specification

Model No.	BS4210	BS4220	BS4212	BS4222
Power Supply	AC 100~120V 50 / 60Hz (Please check Note!) AC 220~240V 50 / 60Hz			
Tap Water Pressure	0.5~7.5 kgf/cm ²			
Max. Power Consumption	1400 W			
Seat Temperature	Off: Room temperature Low 36°C Med 38°C High 40°C			
Seat & Lid	Soft Closing			
Maximum Spray Volume	0.72 liter/min			
Water Temperature	Off: Water temperature Low 36°C Med 38°C High 40°C			
Dryer Temperature	Low / Med / High (available in BS4212/ BS4222)			
Electrical Safety Protection	15 mA - GFCI			
Power Cord Length	1.2 m			
Product Dimensions	L483mm x W433mm x H153mm		L511mm x W433mm x H153mm	
Product Net Weight	3.8 kg		3.9 kg	

Note: AC 100~120V 50 / 60Hz power supply for BS4210-1, BS4220-1, BS4212-1, BS4222-1
AC 220~240V 50 / 60Hz power supply for BS4210-2, BS4220-2, BS4212-2, BS4222-2

Installation



Do not plug-in the product before completion of installation. Please read these instructions carefully before installation. Failure to do so could result in flooding, leaking, or damage to the product.

Before Installation

1. Remove the existing toilet seat.

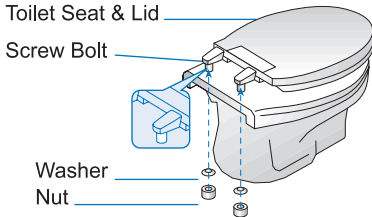

- Steps may vary by type of seat

2. Turn tap water valve off completely and flush to empty the toilet tank.

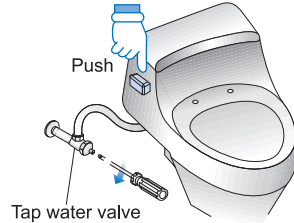

Install Mounting Plate

1. Check the dimension of the mounting holes.

A. Check the diameter for toilet compatibility.

Diameter (mm)	
Mounting hole	Ø10 to Ø17(mm)



B. Mounting Circle B is required for bigger diameter.

	Dimension	
Mounting Hole	< Ø15 mm	≥ Ø15 mm
Circle B	0	2

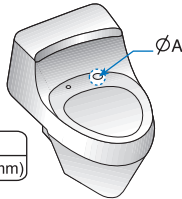

Mounting hole ≥ Ø15 mm

As the mounting hole is $\geq \varnothing 15$ mm, just drop-in the plate into the mounting holes and tighten with a screw driver after adjusting the mounting plate to the proper location. (see the Note)

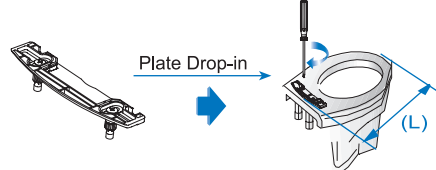

Note: Adjust mounting plate so length (L) between the front of the toilet bowl and the center rear of the mounting plate is as follows:

Round Toilet: L= 465 mm
Elongated Toilet: L=495 mm

Mounting hole < Ø15 mm

As the mounting hole is $< \varnothing 15$ mm, take off mounting circle B and re-assemble the mounting kits as the Diagram below. Drop-in the re-assembled plate into the mounting holes and tighten with a screw driver after adjusting the mounting plate to the proper location. (See the Note)

Diagram:

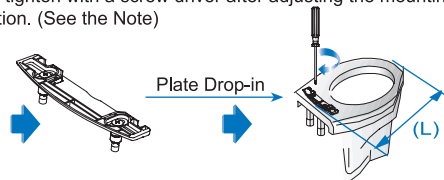
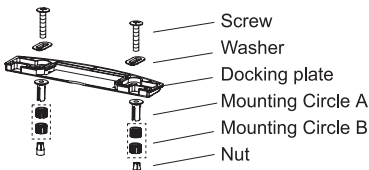

Note: Adjust mounting plate so length (L) between the front of the toilet bowl and the center rear of the mounting plate is as follows:

Round Toilet: L= 465 mm
Elongated Toilet: L=495 mm



Warning! Bolts/ washers must be assembled correctly as instructed. Otherwise the plate will not be fixed.

Installation

Connect T-valve and Hoses

1. The T-valve is required to install properly as the built-in filter keeps out the impurities from the tap water.

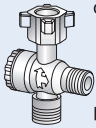

The direction of T-valve must be installed correctly with all connections before using the product.

Failure to do so could result in leaking.

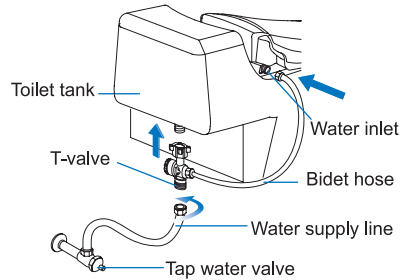

Standard Connections

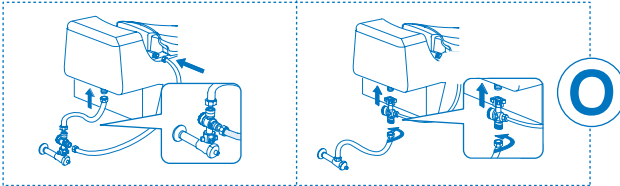

Wrong Connections

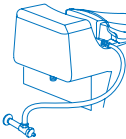

T-valve must be included.

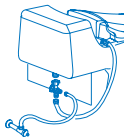

Bidet hose must be connected to the correct end of T-valve.

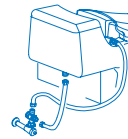

2. Attach the product



Slide the product onto the mounting plate. You will hear a "Clicking" indicating the seat has been properly attached.

3. Turn on tap water valve and plug the power cord

- (1) Turn on the water valve slowly. Ensure the connections are not leaking before continuing.



- (2) Make sure to keep hands dry then plug the power cord.

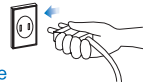

▲ Warning! Do not plug-in the product before completion of installation thoroughly. Failure to do so could result in product breakdown.

- (3) Sit on the bidet seat and press the cleaning button. Meanwhile, remain seated as it will take about **1 min.** to fill up the water tank. When the water tank is full, the nozzle will extend and begin to spray. Press STOP button to cancel the cleaning function.

Your product is now ready to use.

Operation

Control Panel

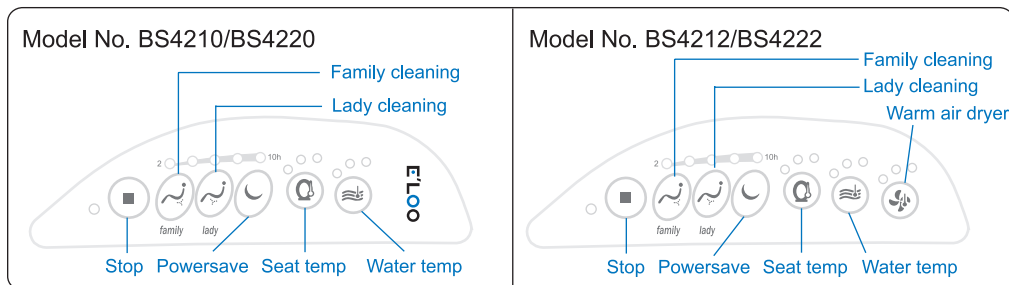

Use the BS4210,BS4220,BS4212,BS4222

1. Sit on the toilet seat

2. Select cleaning function

● for Family (rear) cleaning, please press  button.

● for Lady (front) cleaning, please press  button.

● There are five levels of water pressure adjustment. You may press the Family or Lady cleaning button repeatedly until the preferred pressure is reached.



● Select the washing mode: (Pulsating ↔ SPA washing mode)
To change to SPA washing mode, press and hold the Family or Lady cleaning button for over 3 seconds. To deactivate and return to pulsating washing mode, repeat the above step.

Note: The water pressure level must be at 3 or above for SPA washing mode.

3. Stop cleaning

Press Stop  button to stop the water cleaning.

4. Select Dryer function (available in BS4212, BS4222)

Press Warm Air Dryer  button to start the dryer, press Stop  button to stop the dryer.

Adjust Seat, Water, and Dryer Temperature

1. Adjust Seat Temperature

Press Seat Temp  button to adjust the seat temperature. Repeat until preferred level is achieved. There are four temperature levels: room temperature < low < med < high

2. Adjust Water Temperature

Press Water Temp  button to adjust the seat temperature. Repeat until preferred level is achieved. There are four temperature levels: room water temperature < low < med < high

Operation

3. Adjust Warm Air Dryer Temperature (available in BS4212, BS4222)

While seated, press Warm Air Dryer  to activate, repeat until preferred level is achieved. There are three temperature levels:

off < low < med < high
↑

Note:

- The setting of seat and water temperature will take a few minutes to heat up. Whenever one wishes to have the warm seat and water be sure NOT to switch the temperature OFF.
- Temperature settings are stored in memory according to the last settings.

Powersave Mode

Example of 6 hrs powersave :

1. Press and hold Powersave  button over 3 seconds.

2  10h

This will activate SETTING MODE and the Powersave LED will flash.

2  10h

2. While in SETTING MODE, press the Powersave  button through the cycle (between 2-10 hours), each Powersave LED represents an increment of 2 hours powersave.

3. Powersave mode will be set after you have not pushed any buttons over 5 seconds

4. To deactivate the Powersave mode and return to the normal operation,

press Stop  or Powersave  button.

Troubleshooting

	Problem	Possible Causes	Solution
1	Lower spraying water	1) Clogged filter 2) Twisted hose 3) Low pressure of tap water	1) Clean filter 2) Straighten the hose 3) Adjust the water pressure to higher level
2	Nozzles do not function properly	1) Nozzles are dirty 2) Clogged filter 3) Water pressure is too low	1) Clean the nozzles 2) Clean the filters 3) Adjust water pressure
3	Nozzles fail to retract	Nozzles are dirty	Clean the nozzles
4	Washing feature does not work or fails to spray	1) User not properly seated 2) User weights less than 10 kgs	1) Adjust your sitting position 2) Have a adult help by pressing down on the seat
5	Product shuts off during use	1) Washing time exceeded 5 minutes 2) Power failure	1) Repeat Cleaning function 2) Check power and/or unplug the cord to reset
6	Seat not heated	Seat temperature set to off	Reset heated seat temperature
7	Water not heated	Water temperature set to off	Reset heated water temperature
8	Water flow sporadic or inconsistent	Spa mode activated	Reset to normal washing mode
9	Dryer not working (Just for BS4212/ BS4222)	Dryer only operates when activate	Sit on the seat to operate Dryer function.

Maintenance



Please read the following instruction before maintenance task starts.
Always unplug the power cord before cleaning!

1. Bidet seat cleaning

Use a soft and damp cloth to wipe the seat gently and clean again with a dry soft cloth.

2. Clean the interspace between body housing and toilet

1. Remove the product.
 - Push the release button located on the back right side of seat and gently pull forward.
 - Please take care do not damage or bend the bidet hose, power cord, during the removal.
2. Clean ceramic surface and back of body housing

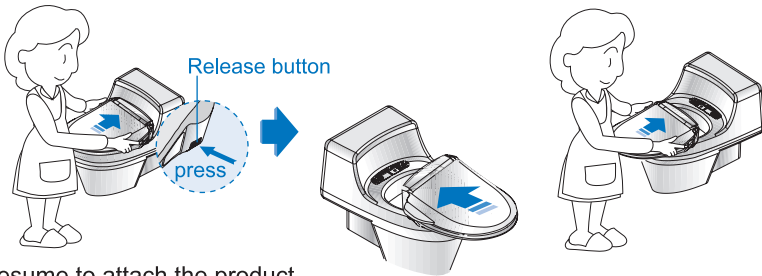

3. Resume to attach the product
Slide the product onto the mounting plate. When you hear a “clicking” it indicates the seat has been properly attached.

3. T-Valve filter cleaning

- 1) Turn tap water valve off completely.
- 2) Flush the toilet to empty the water tank. (Failure to do so could result in leaking or flooding!)
- 3) Unscrew the filter from the T-Valve. (the end not connected to a hose)
- 4) Gently brush and clean the filter with water to remove impurities.
- 5) Reconnect the filter to the T-Valve properly. (Failure to do so could result in leaking or flooding!)
- 6) Turn tap water valve back on.

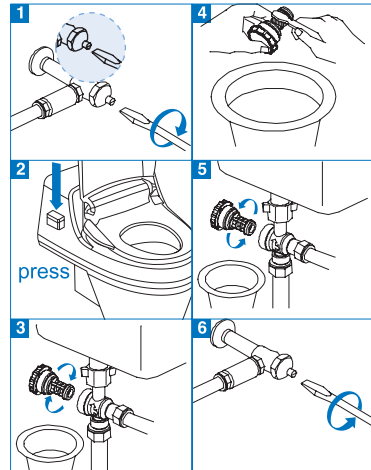

Manufactured in Taiwan:
B-O-Lane Comfortech Co., Ltd.
www.b-o-lane.com www.e-loo.com
sales@b-o-lane.com

Europe office:
New Line S.r.l.
www.newlineitalia.com
info@newlineitalia.com